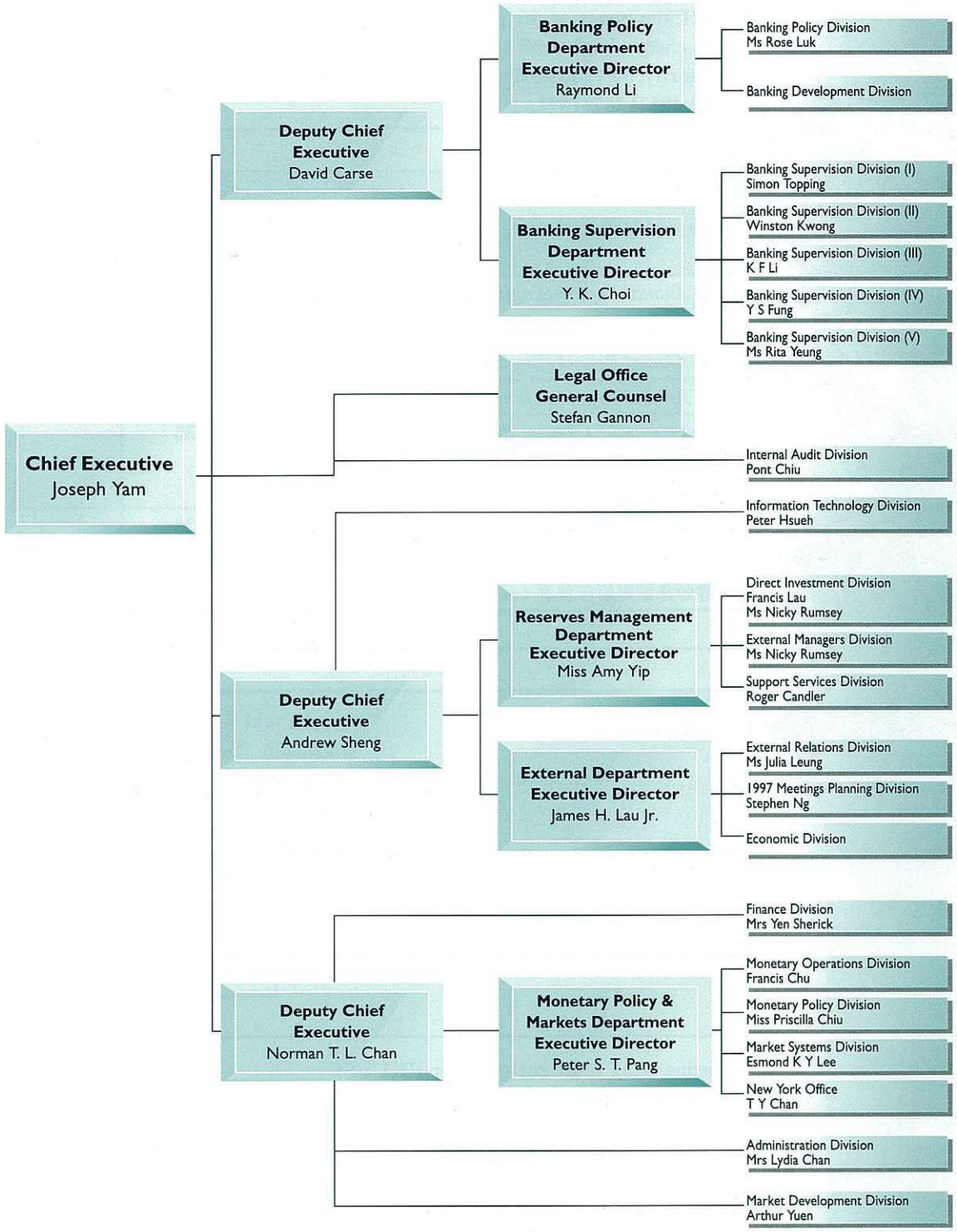Hong Kong Monetary Authority